

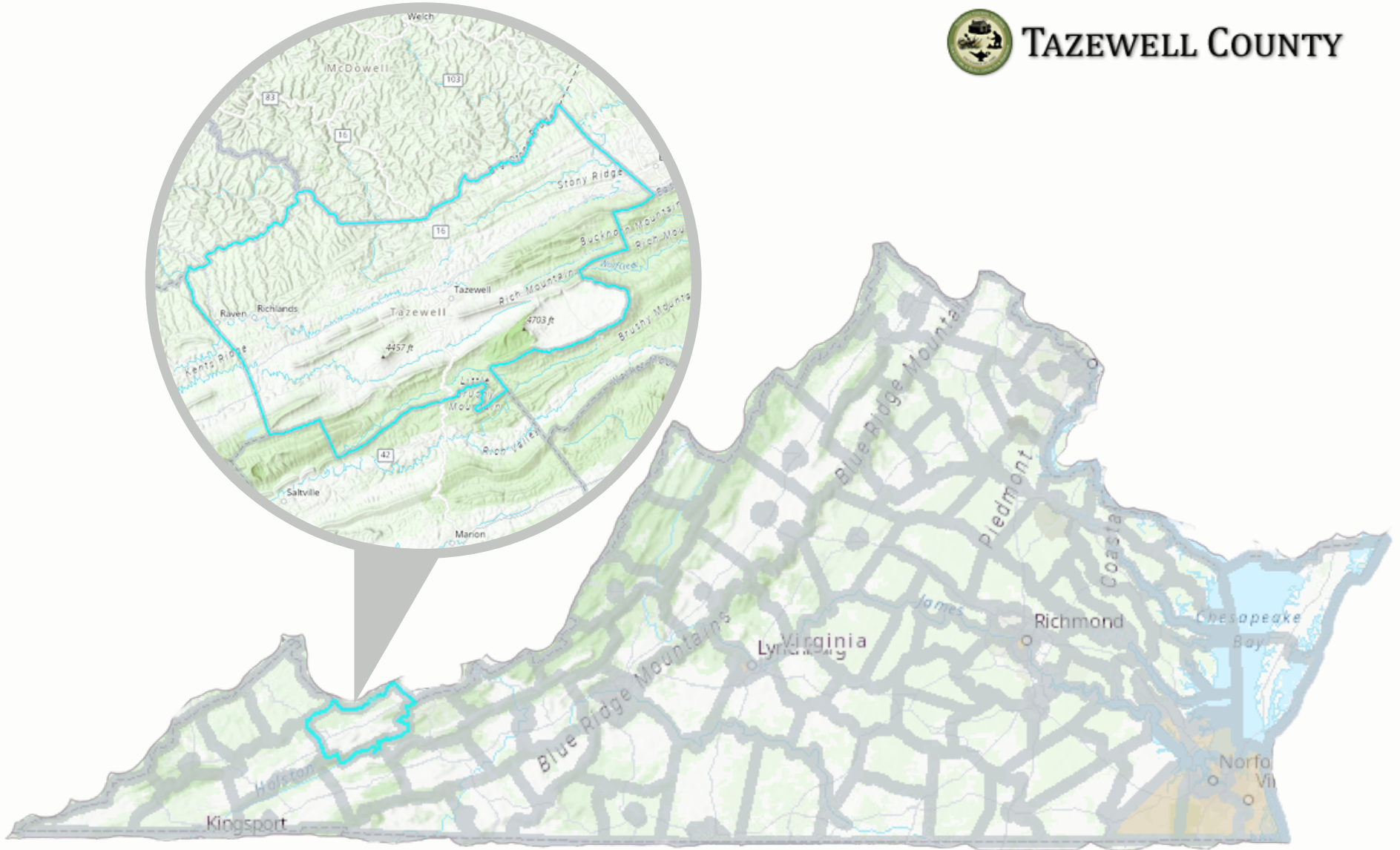

# TAZEWELL COUNTY







CFPF North Tazewell  
Floodplain Study

Tazewell County, Virginia  
81.5201°W 37.1327°N

Flood Hazard Area

- 0.2% Annual Chance Flood Hazard
- 1% Annual Chance Flood Hazard
- Area of Minimal Flood Hazard
- Regulatory Floodway
- Building Footprints within FP Study Area (25)

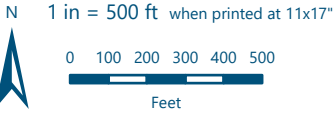

**Reference:** Project limits are approximate. The property boundaries depicted on this map have not been surveyed and are for prospect assessment purposes only. This information is not to be used as final legal boundaries.

**Data Source:** Floodplain data from FEMA. Orthoimagery collected in Spring 2019, 2021 and 2022 (whichever is most recently available) by the VBMP program for Virginia.

**Spatial Reference:** NAD 1983 StatePlane Virginia South FIPS 4502 Feet

**Date Exported:** 11/9/2023

**Project Number:** 107360

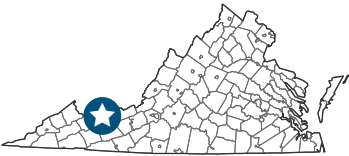



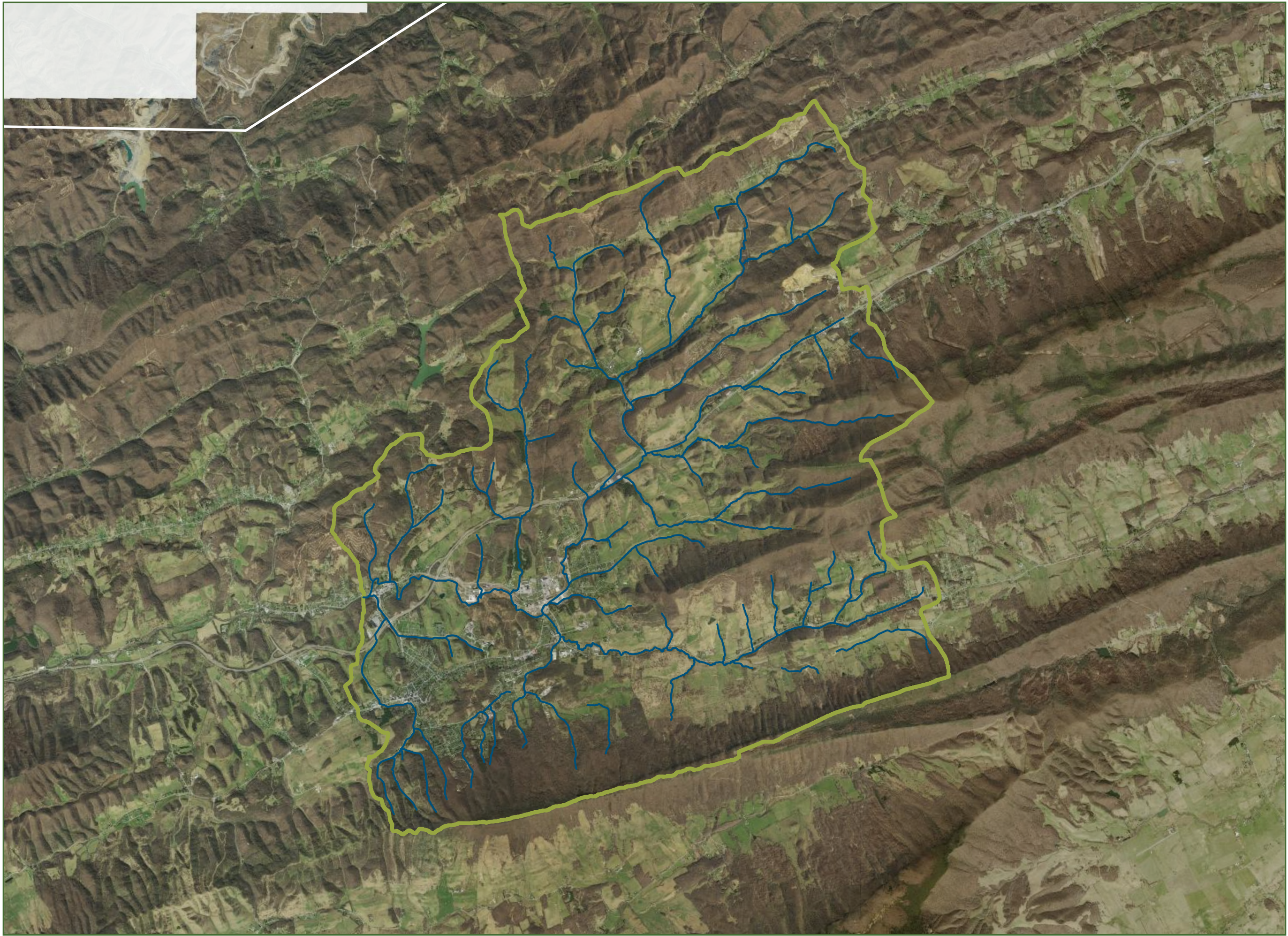

CFPF North Tazewell  
Flood Study

Watershed Map

Tazewell County, Virginia  
81.4742°W 37.154°N

 Drainage Area (35.05 Square Miles)

 NHD Flowlines

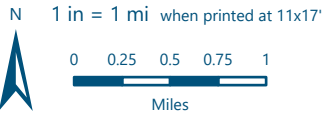

Reference: Project limits are approximate. The property boundaries depicted on this map have not been surveyed and are for prospect assessment purposes only. This information is not to be used as final legal boundaries.

Data Source: Drainage Area from USGS Stream Stats (<https://streamstats.usgs.gov/ss/>). Orthoimagery collected in Spring 2019, 2021 and 2022 (whichever is most recently available) by the VBMP program for Virginia.

Spatial Reference:  
NAD 1983 StatePlane Virginia South FIPS 4502 Feet  
Date Exported: 10/24/2023  
Project Number: 107360

